

Outlook Express JKNET port change

1. Click "Tools" -> Click "Accounts..."

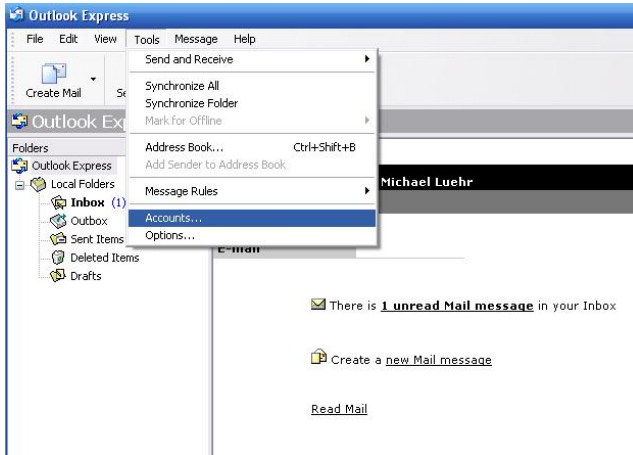

2. Click "Mail" tab at top -> Select your account -> Click "Properties"

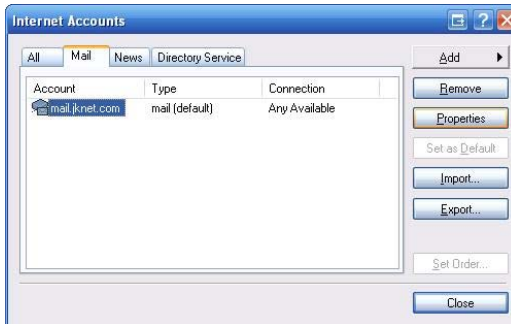

3. Verify mail server settings
Incoming mail (POP3): pop3.<domainname>
Outgoing mail (SMTP): smtp.<domainname>

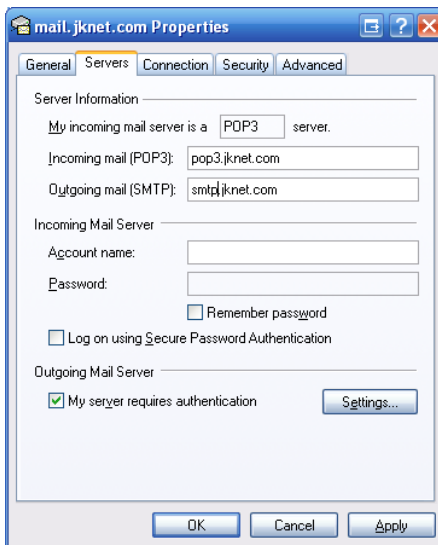

4. Click "Advanced" tab at top -> Change "Outgoing mail (SMTP):" to 587

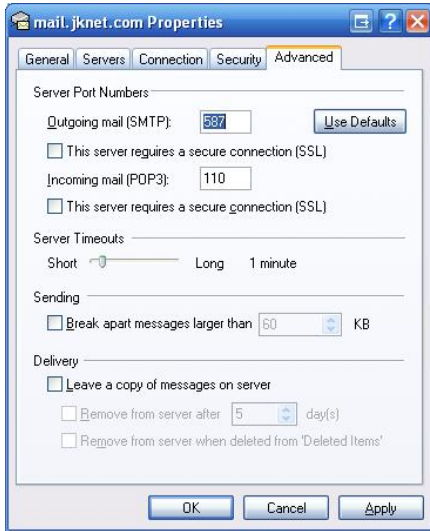

5. Click "OK" ->Click "Close"